

Matriculation

Diversity Pipeline

Architecture_MARCH [20FS0249MARC]

Fall 2014 - Fall 2018

Fall Semester Year	Applied					Admitted					Non-URM Admitted to Applied Yield %	URM Admitted to Applied Yield %	New Enrollment					Non-URM Enrolled to Admitted Yield %	URM Enrolled to Admitted Yield %	Total Enrollment				
	Grand Total	Non-URM Total		URM Total		Grand Total	Non-URM Total		URM Total				Grand Total	Non-URM Total		URM Total				Grand Total	Non-URM Total		URM Total	
		Count	%	Count	%		Count	%	Count	%				Count	%	Count	%				Count	%	Count	%
	Count	%	Count	%	Count	%	Count	%	Count	%			Count	%	Count	%	Count			%	Count	%		
2014	160	143	89.4%	17	10.6%	95	84	88.4%	11	11.6%	58.7%	64.7%	19	16	84.2%	3	15.8%	19.0%	27.3%	55	46	83.6%	9	16.4%
2015	134	122	91.0%	12	9.0%	78	71	91.0%	7	9.0%	58.2%	58.3%	15	14	93.3%	1	6.7%	19.7%	14.3%	45	40	88.9%	5	11.1%
2016	140	120	85.7%	20	14.3%	94	81	86.2%	13	13.8%	67.5%	65.0%	22	18	81.8%	4	18.2%	22.2%	30.8%	48	42	87.5%	6	12.5%
2017	143	129	90.2%	14	9.8%	78	71	91.0%	7	9.0%	55.0%	50.0%	9	6	66.7%	3	33.3%	8.5%	42.9%	38	30	78.9%	8	21.1%
2018	144	120	83.3%	24	16.7%	86	75	87.2%	11	12.8%	62.5%	45.8%	12	10	83.3%	2	16.7%	13.3%	18.2%	40	30	75.0%	10	25.0%
Average	144	127	87.9%	17	12.1%	86	76	88.6%	10	11.4%	60.3%	56.3%	15	13	83.1%	3	16.9%	16.8%	26.5%	45	38	83.2%	7.6	16.8%

Note: URM stands for Under-Represented Minority and includes American Indian or Alaska Native; Black or African-American; Hispanic / Latino race/ethnicity groups

Applications, Admission, & New Enrollment Yields

by Race/Ethnicity & Gender

Architecture_MARCH [20FS0249MARC]

Fall 2014 - Fall 2018

	Fall Semester Year	Total		Under Represented Minorities (URM)																							
				American Indian or Alaska Native		Black or African American		Hispanic / Latino		URM Total		Asian		Native Hawaiian or Pacific Islander		White		Two or More Races		International		Race/Eth Not Reported		Male		Female	
		Count	% Yield	Count	% Yield	Count	% Yield	Count	% Yield	Count	% Yield	Count	% Yield	Count	% Yield	Count	% Yield	Count	% Yield	Count	% Yield	Count	% Yield	Count	% Yield	Count	% Yield
Applied	2014	160		0		3		14		17		12		0		74		3		45		9		78		81	
	2015	134		0		4		8		12		10		0		57		3		45		7		72		61	
	2016	140		0		1		19		20		9		0		46		2		60		3		67		72	
	2017	143		0		2		12		14		5		0		59		1		64		0		65		78	
	2018	144		0		3		21		24		4		0		25		1		49		41		74		70	
Admitted	2014	95	59.4	0	0.0	1	33.3	10	71.4	11	64.7	10	83.3	0	0.0	49	66.2	2	66.7	18	40.0	5	42	53.8	52	64.2	
	2015	78	58.2	0	0.0	3	75.0	4	50.0	7	58.3	8	80.0	0	0.0	39	68.4	3	100.0	16	35.6	5	43	59.7	35	57.4	
	2016	94	67.1	0	0.0	1	100.0	12	63.2	13	65.0	6	66.7	0	0.0	37	80.4	2	100.0	34	56.7	2	44	65.7	49	68.1	
	2017	78	54.5	0	0.0	1	50.0	6	50.0	7	50.0	3	60.0	0	0.0	34	57.6	1	100.0	33	51.6	0	32	49.2	46	59.0	
	2018	86	59.7	0	0.0	1	33.3	10	47.6	11	45.8	2	50.0	0	0.0	19	76.0	1	100.0	23	46.9	30	35	47.3	51	72.9	
Enrolled	2014	19	20.0	0	0.0	0	0.0	3	30.0	3	27.3	4	40.0	0	0.0	10	20.4	0	0.0	2	11.1	0	10	23.8	9	17.3	
	2015	15	19.2	0	0.0	0	0.0	1	25.0	1	14.3	1	12.5	0	0.0	10	25.6	1	33.3	0	0.0	2	8	18.6	7	20.0	
	2016	22	23.4	0	0.0	0	0.0	4	33.3	4	30.8	1	16.7	0	0.0	9	24.3	0	0.0	8	23.5	0	10	22.7	12	24.5	
	2017	9	11.5	0	0.0	1	100.0	2	33.3	3	42.9	0	0.0	0	0.0	6	17.6	0	0.0	0	0.0	0	5	15.6	4	8.7	
	2018	12	14.0	0	0.0	0	0.0	2	20.0	2	18.2	1	50.0	0	0.0	8	42.1	0	0.0	1	4.3	0	5	14.3	7	13.7	

Notes:

- 1) URM stands for Under-Represented Minority and includes American Indian or Alaska Native; Black or African-American; Hispanic / Latino race/ethnicity groups
- 2) Unreported Gender identification is not shown; Male and Female total may not match Total
- 3) In rare situations, the "% Yield" columns may be greater than 100. There are three potential reasons for this:
 - a) Students that received Graduate College approved transfers may not have an admission record for the program that they enrolled into.
 - b) Students with a secondary curriculum enrollment may not have an admission record for that secondary program.
 - c) Students who were newly enrolled in the summer term prior to the fall were added to the fall new enrollment totals.

Applications, Admission, & New Enrollment Yields, cont. by Race/Ethnicity & Gender

Architecture_MARCH [20FS0249MARC]

Fall 2014 - Fall 2018

◆ URM Total ■ Asian ▲ White ● International

◆ Male ■ Female

Applications by Race/Ethnicity

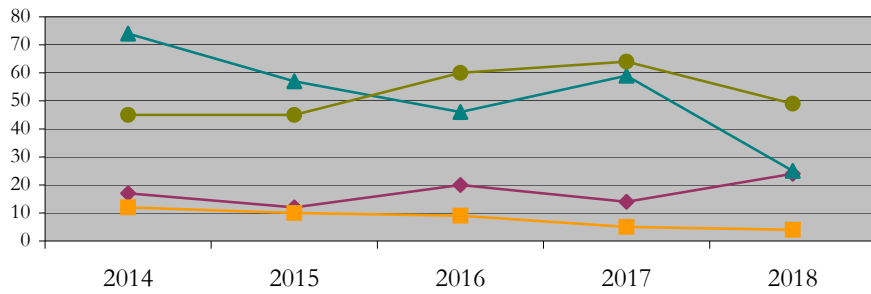

Applications by Gender

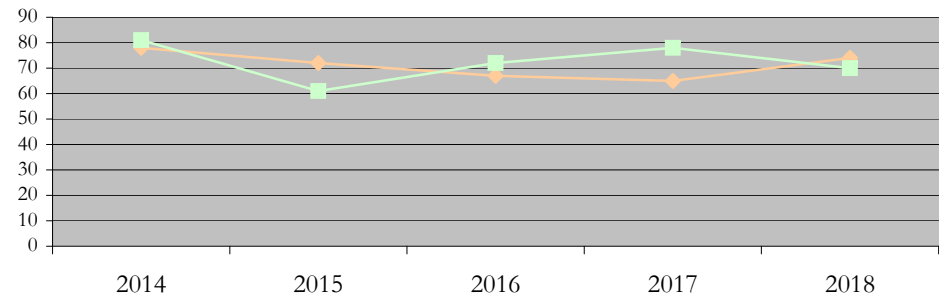

Admissions by Race/Ethnicity

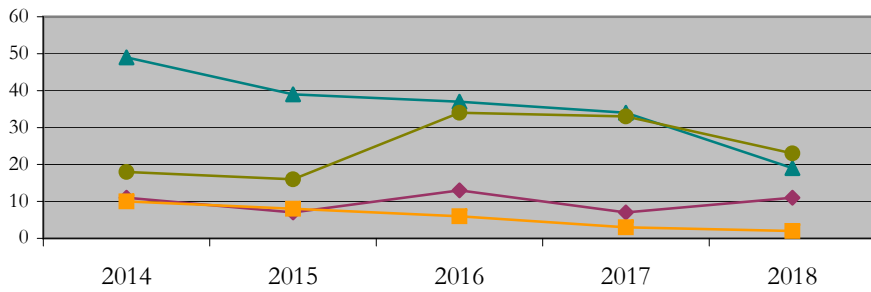

Admissions by Gender

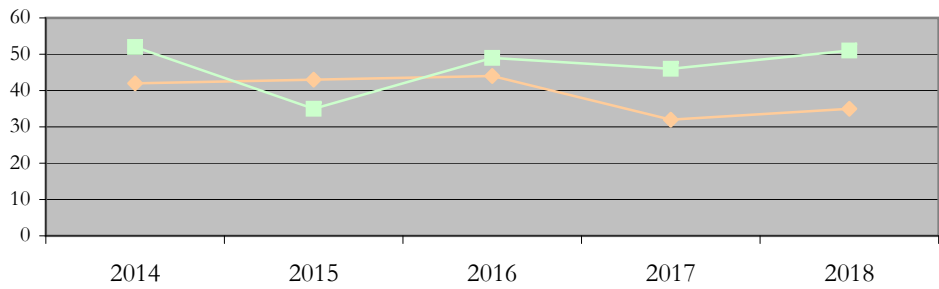

New Enrollments by Race/Ethnicity

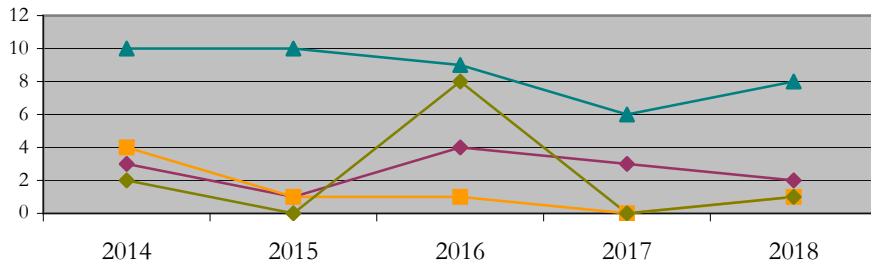

New Enrollments by Gender



Notes: 1) URM stands for Under-Represented Minority and includes American Indian or Alaska Native; Black or African-American; Hispanic / Latino race/ethnicity groups
2) Individual URM groups, Native Hawaiian Pacific Islander, Two or More Races, and Other race/ethnicity categories left off these charts due to relatively low numbers

Total Enrollment (includes secondary curriculum)

by Race/Ethnicity

Architecture_MARCH [20FS0249MARC]

Fall 2014 - Fall 2018

Fall Semester Year	Total	Under Represented Minorities (URM)										Native Hawaiian or Pacific Islander	White		Two or More Races		International		Race/Eth Not Reported	
		American Indian or Alaska Native		Black or African American		Hispanic / Latino		URM Total		Asian			Count	%	Count	%	Count	%		Count
		Count	%	Count	%	Count	%	Count	%	Count	%		Count	%	Count	%	Count	%		Count
2014	55	0	0.0	1	1.8	8	14.5	9	16.4	8	14.5	0	0.0	29	52.7	1	1.8	8	14.5	0
2015	45	0	0.0	1	2.2	4	8.9	5	11.1	7	15.6	0	0.0	28	62.2	2	4.4	1	2.2	2
2016	48	0	0.0	0	0.0	6	12.5	6	12.5	5	10.4	0	0.0	27	56.3	1	2.1	9	18.8	0
2017	38	0	0.0	1	2.6	7	18.4	8	21.1	2	5.3	0	0.0	20	52.6	0	0.0	8	21.1	0
2018	40	0	0.0	1	2.5	9	22.5	10	25.0	1	2.5	0	0.0	21	52.5	0	0.0	8	20.0	0

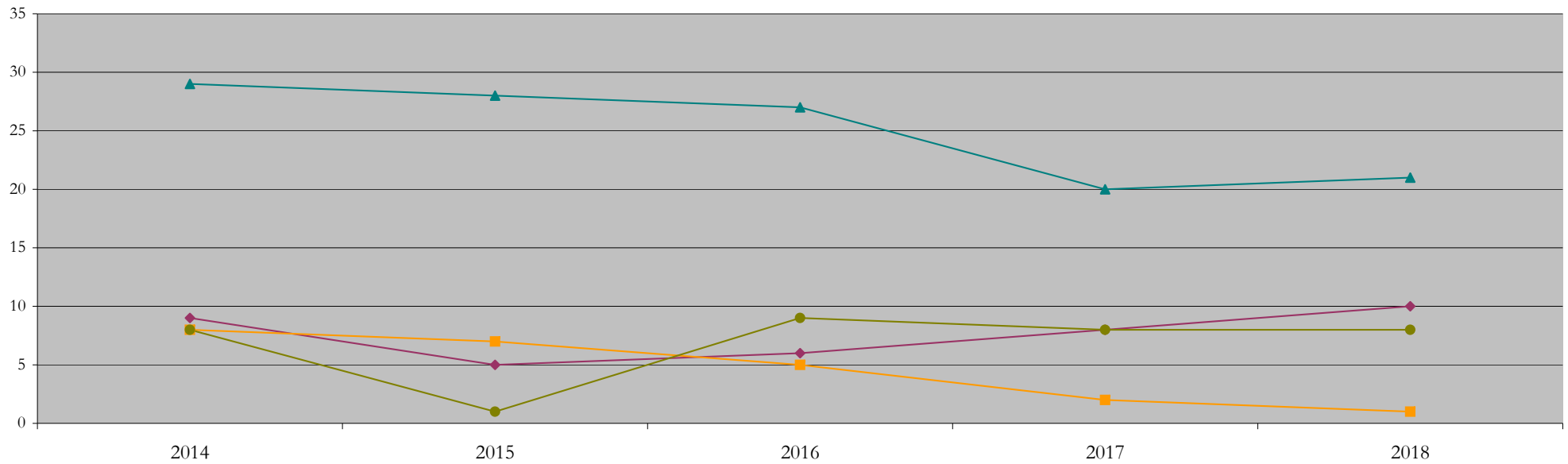

Notes: 1) URM stands for Under-Represented Minority and includes American Indian or Alaska Native; Black or African-American; Hispanic / Latino race/ethnicity groups
 2) Individual URM groups, Native Hawaiian Pacific Islander, Two or More Races, and Other race/ethnicity categories left off this chart due to relatively low numbers

Total Enrollment (includes secondary curriculum)

by Student Type, Gender, and Enrollment Time

Architecture_MARCH [20FS0249MARC]

Fall 2014 - Fall 2018

Fall Semester Year	Total	New		Continuing		Male		Female		Gender Not Reported	Part-time		Full-time	
		Count	%	Count	%	Count	%	Count	%	Count	Count	%	Count	%
2014	55	19	34.5	36	65.5	30	54.5	25	45.5	0	1	1.8	54	98.2
2015	45	15	33.3	30	66.7	28	62.2	17	37.8	0	1	2.2	44	97.8
2016	48	22	45.8	26	54.2	25	52.1	23	47.9	0	0	0.0	48	100.0
2017	38	9	23.7	29	76.3	18	47.4	20	52.6	0	0	0.0	38	100.0
2018	40	12	30.0	28	70.0	18	45.0	22	55.0	0	0	0.0	40	100.0

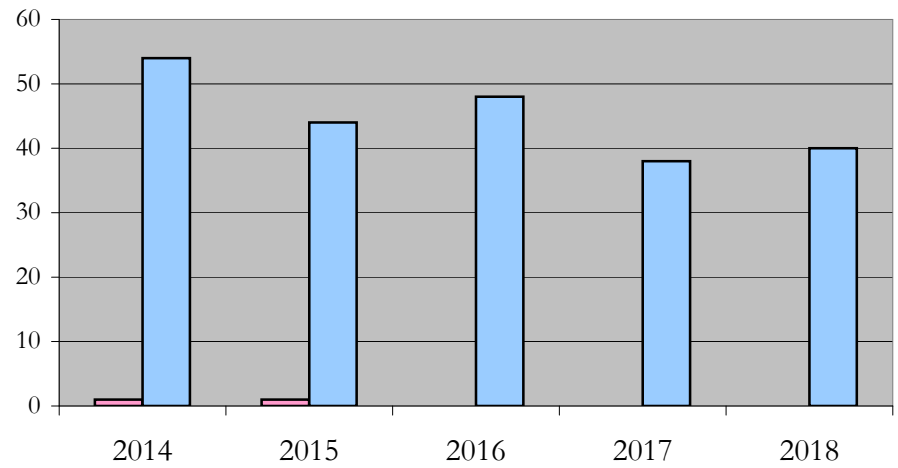
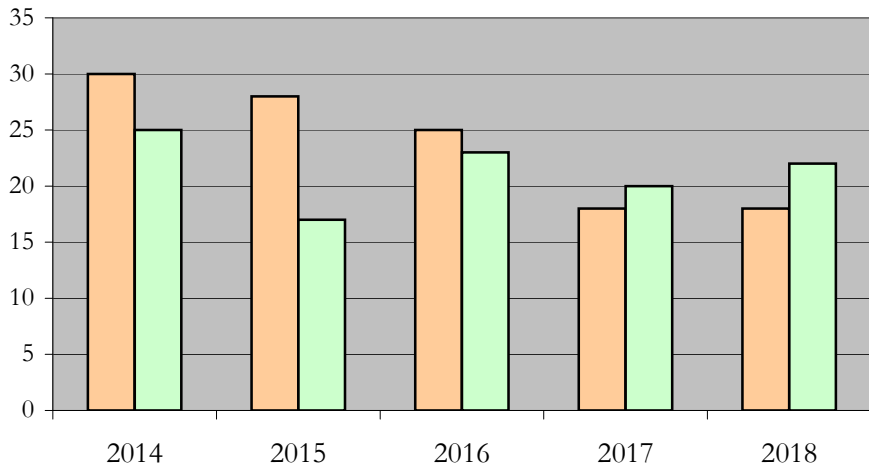

Enrollment & Degrees Conferred

by Primary/Secondary, Average Age, State Residency

Architecture_MARCH [20FS0249MARC]

Fall 2014 - Fall 2018

Fall Semester Year	Enrollment			Average Age			State Residency of Total Enrollment					
	Total	Primary	Secondary	Fall New Enrollment	Fall Continuing Enrollment	Academic Year Graduating Class	Residents			Non-Residents		
							Total Enrollment	New Enrollment	Continuing Enrollment	Total Enrollment	New Enrollment	Continuing Enrollment
2014	55	55	0	25	27	25	37	14	23	18	5	13
2015	45	45	0	24	27	24	33	10	23	12	5	7
2016	48	48	0	26	26	27	31	10	21	17	12	5
2017	38	38	0	27	26	25	27	9	18	11	0	11
2018	40	40	0	24	28	24	29	11	18	11	1	10

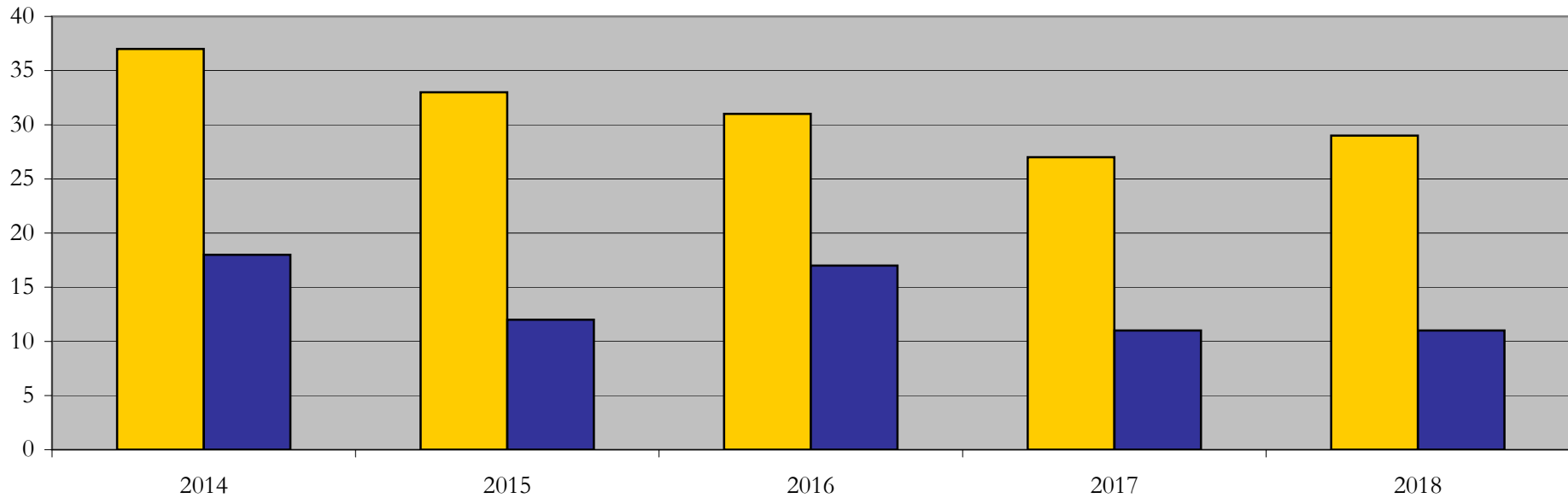

Degrees Conferred by Race/Ethnicity

Architecture_MARCH [20FS0249MARC]
AY2011-12 through 2015-16

Academic Year	Total	Under Represented Minorities (URM)								Asian		Native Hawaiian or Pacific		White		Two or More Races		International		Not Reported
		American Indian or Alaska Native		Black or African American		Hispanic / Latino		URM Total		Count	%	Count	%	Count	%	Count	%	Count	%	
		Count	%	Count	%	Count	%	Count	%											
2013 - 2014	33	0	0.0	0	0.0	3	9.1	3	9.1	5	15.2	0	0.0	20	60.6	1	3.0	3	9.1	1
2014 - 2015	21	0	0.0	0	0.0	4	19.0	4	19.0	2	9.5	0	0.0	10	47.6	0	0.0	5	23.8	0
2015 - 2016	18	0	0.0	1	5.6	3	16.7	4	22.2	3	16.7	0	0.0	10	55.6	1	5.6	0	0.0	0
2016 - 2017	16	0	0.0	0	0.0	0	0.0	0	0.0	3	18.8	0	0.0	11	68.8	1	6.3	1	6.3	0
2017 - 2018	13	0	0.0	0	0.0	2	15.4	2	15.4	2	15.4	0	0.0	8	61.5	0	0.0	1	7.7	0

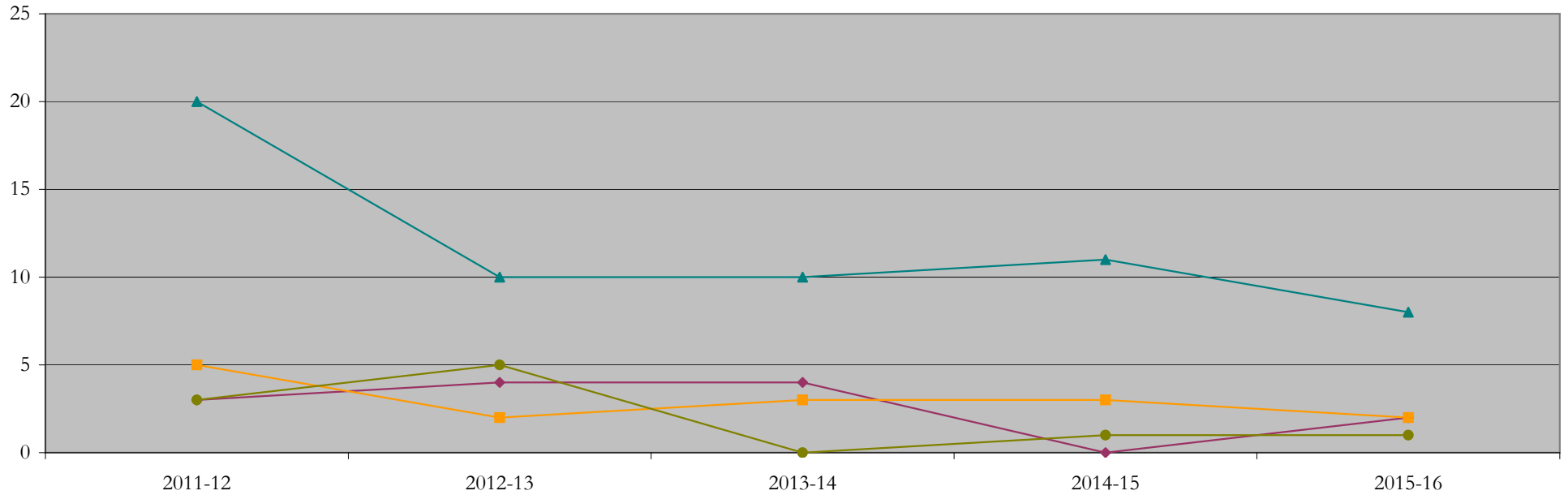

Notes: 1) URM stands for Under-Represented Minority and includes American Indian or Alaska Native; Black or African-American; Hispanic / Latino race/ethnicity groups
2) Individual URM groups, Native Hawaiian Pacific Islander, Two or More Races, and Other race/ethnicity categories left off this chart due to relatively low numbers

Degrees Conferred

by Gender

Architecture_MARCH [20FS0249MARC]

AY2011-12 through 2015-16

Academic Year	Total	Male		Female		Not Reported
		Count	%	Count	%	
2013 - 2014	33	17	51.5	16	48.5	0
2014 - 2015	21	10	47.6	11	52.4	0
2015 - 2016	18	12	66.7	6	33.3	0
2016 - 2017	16	10	62.5	6	37.5	0
2017 - 2018	13	8	61.5	5	38.5	0

