

Matriculation

Diversity Pipeline

Biochemistry_and_Molecular_Genetics_PHD [20FS4050PHD]

Fall 2014 through Fall 2018

| Fall Semester Year | Applied | | | | | Admitted | | | | | Non-URM Admitted to Applied Yield % | URM Admitted to Applied Yield % | New Enrollment | | | | | Non-URM Enrolled to Admitted Yield % | URM Enrolled to Admitted Yield % | Total Enrollment | | | | |
|--------------------|-------------|---------------|--------------|-----------|-------------|-------------|---------------|--------------|-----------|--------------|-------------------------------------|---------------------------------|----------------|---------------|--------------|-----------|-------------|--------------------------------------|----------------------------------|------------------|---------------|--------------|------------|-------------|
| | Grand Total | Non-URM Total | | URM Total | | Grand Total | Non-URM Total | | URM Total | | | | Grand Total | Non-URM Total | | URM Total | | | | Grand Total | Non-URM Total | | URM Total | |
| | | Count | % | Count | % | | Count | % | Count | % | | | | Count | % | Count | % | | | | Count | % | Count | % |
| | | | | | | | | | | | | | | | | | | | | | | | | |
| 2014 | 124 | 114 | 91.9% | 10 | 8.1% | 7 | 6 | 85.7% | 1 | 14.3% | 5.3% | 10.0% | 7 | 6 | 85.7% | 1 | 14.3% | 100.0% | 100.0% | 39 | 36 | 92.3% | 3 | 7.7% |
| 2015 | 95 | 91 | 95.8% | 4 | 4.2% | 7 | 7 | 100.0% | 0 | 0.0% | 7.7% | 0.0% | 4 | 4 | 100.0% | 0 | 0.0% | 57.1% | 0.0% | 34 | 33 | 97.1% | 1 | 2.9% |
| 2016 | 86 | 82 | 95.3% | 4 | 4.7% | 7 | 6 | 85.7% | 1 | 14.3% | 7.3% | 25.0% | 5 | 4 | 80.0% | 1 | 20.0% | 66.7% | 100.0% | 40 | 37 | 92.5% | 3 | 7.5% |
| 2017 | 93 | 85 | 91.4% | 8 | 8.6% | 14 | 11 | 78.6% | 3 | 21.4% | 12.9% | 37.5% | 7 | 7 | 100.0% | 0 | 0.0% | 63.6% | 0.0% | 29 | 28 | 96.6% | 1 | 3.4% |
| 2018 | 133 | 125 | 94.0% | 8 | 6.0% | 26 | 24 | 92.3% | 2 | 7.7% | 19.2% | 25.0% | 11 | 10 | 90.9% | 1 | 9.1% | 41.7% | 50.0% | 43 | 40 | 93.0% | 3 | 7.0% |
| Average | 106 | 99 | 93.6% | 7 | 6.4% | 12 | 11 | 88.5% | 1 | 11.5% | 10.9% | 20.6% | 7 | 6 | 91.2% | 1 | 8.8% | 57.4% | 42.9% | 37 | 35 | 94.1% | 2.2 | 5.9% |

Note: URM stands for Under-Represented Minority and includes American Indian or Alaska Native; Black or African-American; Hispanic / Latino race/ethnicity groups

Applications, Admission, & New Enrollment Yields

by Race/Ethnicity & Gender

Biochemistry_and_Molecular_Genetics_PHD [20FS4050PHD]

Fall 2014 through Fall 2018

| | Fall Semester Year | Total | Under Represented Minorities (URM) | | | | | | | | | | Race/Eth Not Reported | Male | Female | | | | | | | | | | | | | |
|----------|--------------------|-------|------------------------------------|---------|---------------------------|---------|-------------------|---------|-----------|---------|-------|---------|-----------------------|---------|--------|-------------------------------------|-------|---------|-------|-------------------|-------|---------------|-------|---------|-------|---------|-------|---------|
| | | | American Indian or Alaska Native | | Black or African American | | Hispanic / Latino | | URM Total | | Asian | | | | | Native Hawaiian or Pacific Islander | | White | | Two or More Races | | International | | | | | | |
| Applied | | | Count | % Yield | Count | % Yield | Count | % Yield | Count | % Yield | Count | % Yield | Count | % Yield | Count | % Yield | Count | % Yield | Count | % Yield | Count | % Yield | Count | % Yield | | | | |
| | | 2014 | 124 | 0 | | 4 | | 6 | | 10 | | 7 | | 0 | | 33 | | 3 | | 70 | | 1 | | 52 | | 71 | | |
| | 2015 | 95 | 0 | | 1 | | 3 | | 4 | | 7 | | 0 | | 29 | | 3 | | 51 | | 1 | | 36 | | 59 | | | |
| | 2016 | 86 | 1 | | 0 | | 3 | | 4 | | 3 | | 0 | | 20 | | 1 | | 57 | | 1 | | 41 | | 45 | | | |
| | 2017 | 93 | 0 | | 2 | | 6 | | 8 | | 5 | | 0 | | 14 | | 1 | | 62 | | 3 | | 43 | | 49 | | | |
| | 2018 | 133 | 0 | | 1 | | 7 | | 8 | | 6 | | 0 | | 18 | | 2 | | 69 | | 30 | | 52 | | 81 | | | |
| | | | Count | % Yield | Count | % Yield | Count | % Yield | Count | % Yield | Count | % Yield | Count | % Yield | Count | % Yield | Count | % Yield | Count | % Yield | Count | % Yield | Count | % Yield | Count | % Yield | | |
| Admitted | 2014 | 7 | 5.6 | 0 | 0.0 | 0 | 0.0 | 1 | 16.7 | 1 | 10.0 | 1 | 14.3 | 0 | 0.0 | 5 | 15.2 | 0 | 0.0 | 0 | 0.0 | 0 | 4 | 7.7 | 3 | 4.2 | | |
| | 2015 | 7 | 7.4 | 0 | 0.0 | 0 | 0.0 | 0 | 0.0 | 0 | 0.0 | 1 | 14.3 | 0 | 0.0 | 3 | 10.3 | 0 | 0.0 | 3 | 5.9 | 0 | 2 | 5.6 | 5 | 8.5 | | |
| | 2016 | 7 | 8.1 | 0 | 0.0 | 0 | 0.0 | 1 | 33.3 | 1 | 25.0 | 0 | 0.0 | 0 | 0.0 | 2 | 10.0 | 0 | 0.0 | 4 | 7.0 | 0 | 5 | 12.2 | 2 | 4.4 | | |
| | 2017 | 14 | 15.1 | 0 | 0.0 | 0 | 0.0 | 3 | 50.0 | 3 | 37.5 | 1 | 20.0 | 0 | 0.0 | 5 | 35.7 | 0 | 0.0 | 5 | 8.1 | 0 | 6 | 14.0 | 8 | 16.3 | | |
| | 2018 | 26 | 19.5 | 0 | 0.0 | 0 | 0.0 | 2 | 28.6 | 2 | 25.0 | 0 | 0.0 | 0 | 0.0 | 7 | 38.9 | 0 | 0.0 | 8 | 11.6 | 9 | 12 | 23.1 | 14 | 17.3 | | |
| | | | Count | % Yield | Count | % Yield | Count | % Yield | Count | % Yield | Count | % Yield | Count | % Yield | Count | % Yield | Count | % Yield | Count | % Yield | Count | % Yield | Count | % Yield | Count | % Yield | Count | % Yield |
| Enrolled | 2014 | 7 | 100.0 | 0 | 0.0 | 0 | 0.0 | 1 | 100.0 | 1 | 100.0 | 1 | 100.0 | 0 | 0.0 | 5 | 100.0 | 0 | 0.0 | 0 | 0.0 | 0 | 4 | 100.0 | 3 | 100.0 | | |
| | 2015 | 4 | 57.1 | 0 | 0.0 | 0 | 0.0 | 0 | 0.0 | 0 | 0.0 | 0 | 0.0 | 0 | 0.0 | 2 | 66.7 | 0 | 0.0 | 2 | 66.7 | 0 | 2 | 100.0 | 2 | 40.0 | | |
| | 2016 | 5 | 71.4 | 0 | 0.0 | 0 | 0.0 | 1 | 100.0 | 1 | 100.0 | 0 | 0.0 | 0 | 0.0 | 1 | 50.0 | 0 | 0.0 | 3 | 75.0 | 0 | 4 | 80.0 | 1 | 50.0 | | |
| | 2017 | 7 | 50.0 | 0 | 0.0 | 0 | 0.0 | 0 | 0.0 | 0 | 0.0 | 1 | 100.0 | 0 | 0.0 | 2 | 40.0 | 0 | 0.0 | 4 | 80.0 | 0 | 3 | 50.0 | 4 | 50.0 | | |
| | 2018 | 11 | 42.3 | 0 | 0.0 | 0 | 0.0 | 1 | 50.0 | 1 | 50.0 | 0 | 0.0 | 0 | 0.0 | 6 | 85.7 | 0 | 0.0 | 4 | 50.0 | 0 | 5 | 41.7 | 6 | 42.9 | | |

Notes:

- 1) URM stands for Under-Represented Minority and includes American Indian or Alaska Native; Black or African-American; Hispanic / Latino race/ethnicity groups
- 2) Unreported Gender identification is not shown; Male and Female total may not match Total
- 3) In rare situations, the "% Yield" columns may be greater than 100. There are three potential reasons for this:
 - a) Students that received Graduate College approved transfers may not have an admission record for the program that they enrolled into.
 - b) Students with a secondary curriculum enrollment may not have an admission record for that secondary program.
 - c) Students who were newly enrolled in the summer term prior to the fall were added to the fall new enrollment totals.

Applications, Admission, & New Enrollment Yields, cont. by Race/Ethnicity & Gender

Biochemistry_and_Molecular_Genetics_PHD [20FS4050PHD]
Fall 2014 through Fall 2018

URM Total Asian White International

Applications by Race/Ethnicity

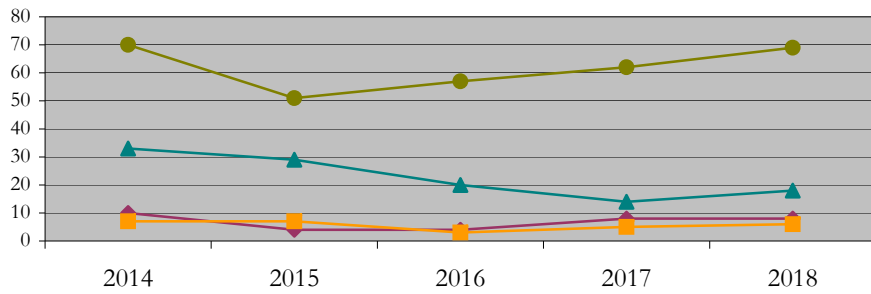

Male Female

Applications by Gender

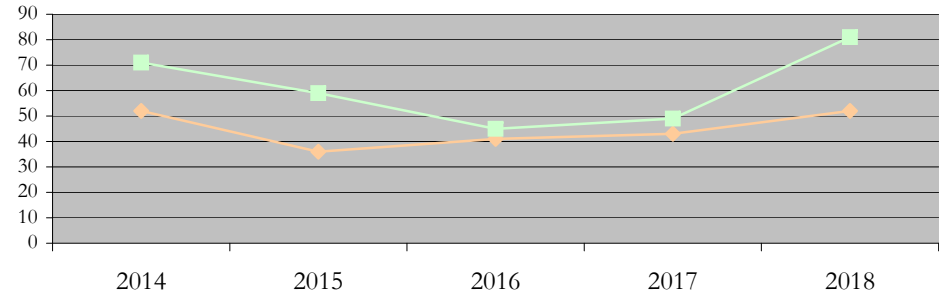

Admissions by Race/Ethnicity

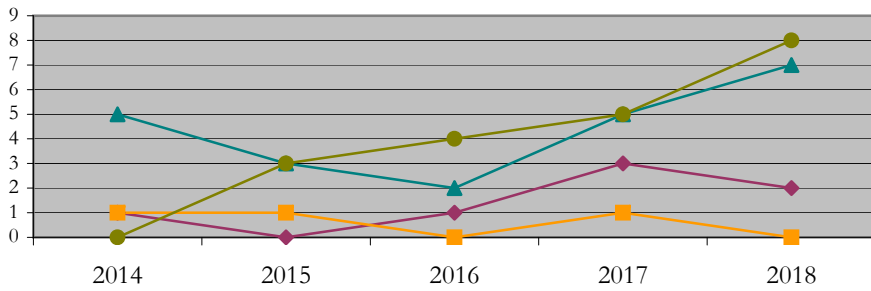

Admissions by Gender

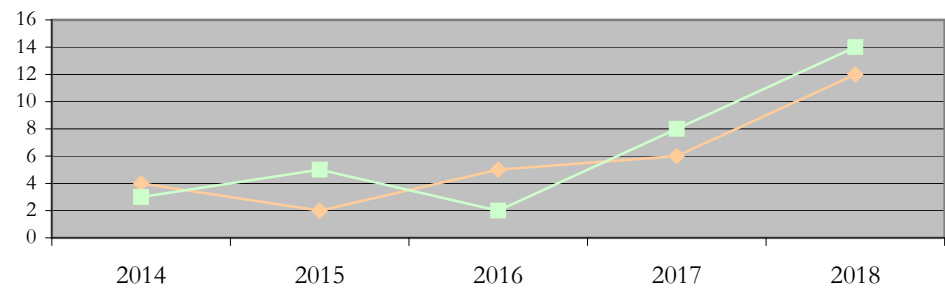

New Enrollments by Race/Ethnicity

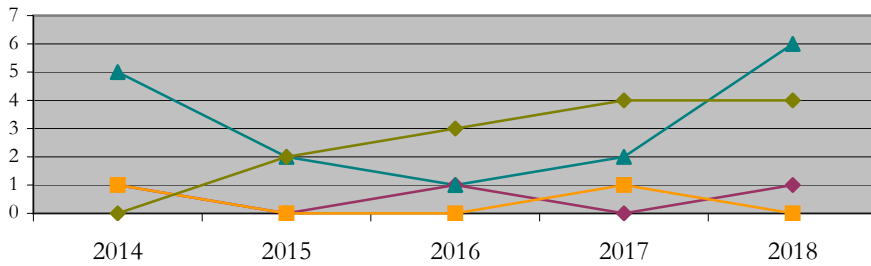

New Enrollments by Gender

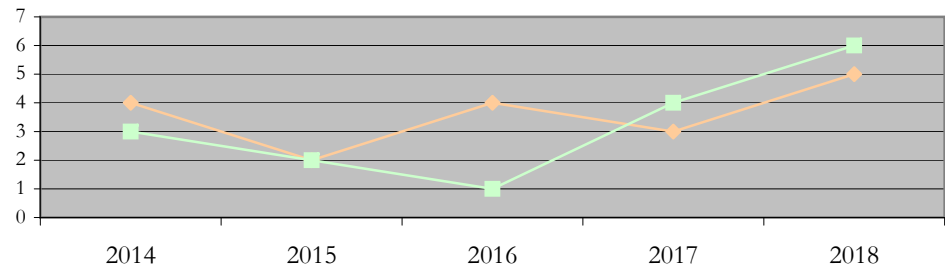

Notes: 1) URM stands for Under-Represented Minority and includes American Indian or Alaska Native; Black or African-American; Hispanic / Latino race/ethnicity groups
2) Individual URM groups, Native Hawaiian Pacific Islander, Two or More Races, and Other race/ethnicity categories left off these charts due to relatively low numbers

Total Enrollment (includes secondary curriculum)

by Race/Ethnicity

Biochemistry_and_Molecular_Genetics_PHD [20FS4050PHD]

Fall 2014 through Fall 2018

| Fall Semester Year | Total | Under Represented Minorities (URM) | | | | | | | | | | | | | | | | | | |
|--------------------|-------|------------------------------------|-----|---------------------------|-----|-------------------|-----|-----------|-----|-------|------|-------------------------------------|-----|-------|------|-------------------|-----|---------------|------|-----------------------|
| | | American Indian or Alaska Native | | Black or African American | | Hispanic / Latino | | URM Total | | Asian | | Native Hawaiian or Pacific Islander | | White | | Two or More Races | | International | | Race/Eth Not Reported |
| | | Count | % | Count | % | Count | % | Count | % | Count | % | Count | % | Count | % | Count | % | Count | % | Count |
| 2014 | 39 | 0 | 0.0 | 0 | 0.0 | 3 | 7.7 | 3 | 7.7 | 7 | 17.9 | 0 | 0.0 | 19 | 48.7 | 0 | 0.0 | 10 | 25.6 | 0 |
| 2015 | 34 | 0 | 0.0 | 0 | 0.0 | 1 | 2.9 | 1 | 2.9 | 5 | 14.7 | 0 | 0.0 | 17 | 50.0 | 0 | 0.0 | 11 | 32.4 | 0 |
| 2016 | 40 | 0 | 0.0 | 1 | 2.5 | 2 | 5.0 | 3 | 7.5 | 3 | 7.5 | 0 | 0.0 | 23 | 57.5 | 1 | 2.5 | 10 | 25.0 | 0 |
| 2017 | 29 | 0 | 0.0 | 0 | 0.0 | 1 | 3.4 | 1 | 3.4 | 4 | 13.8 | 0 | 0.0 | 13 | 44.8 | 0 | 0.0 | 11 | 37.9 | 0 |
| 2018 | 43 | 0 | 0.0 | 0 | 0.0 | 3 | 7.0 | 3 | 7.0 | 7 | 16.3 | 0 | 0.0 | 20 | 46.5 | 1 | 2.3 | 12 | 27.9 | 0 |

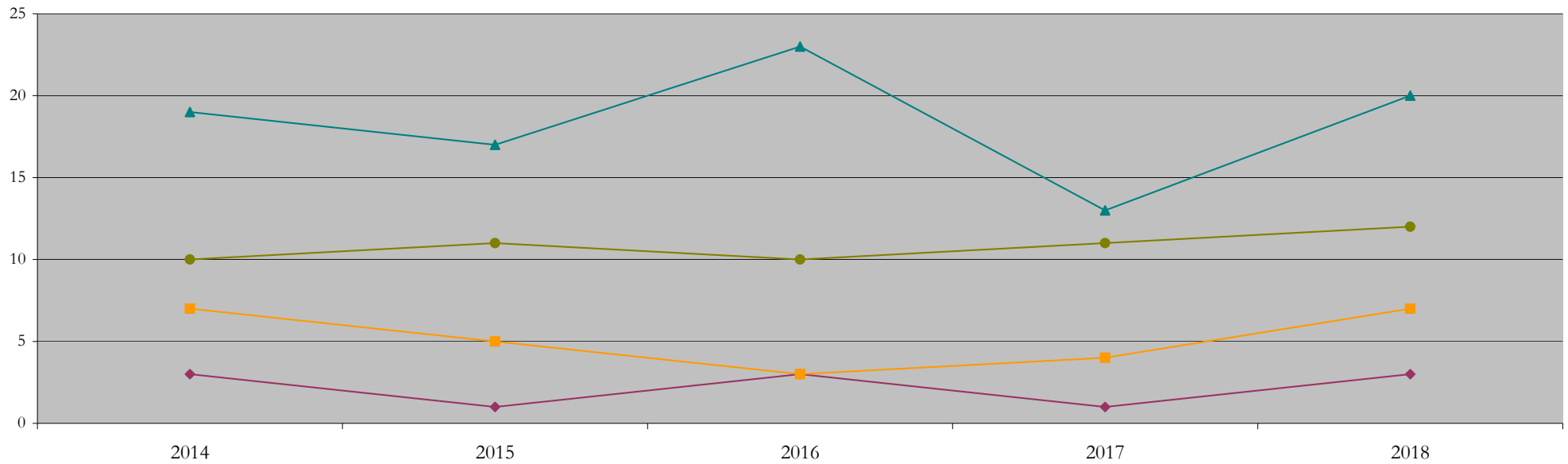

Notes: 1) URM stands for Under-Represented Minority and includes American Indian or Alaska Native; Black or African-American; Hispanic / Latino race/ethnicity groups
 2) Individual URM groups, Native Hawaiian Pacific Islander, Two or More Races, and Other race/ethnicity categories left off this chart due to relatively low numbers

Total Enrollment (includes secondary curriculum)

by Student Type, Gender, and Enrollment Time

Biochemistry_and_Molecular_Genetics_PHD [20FS4050PHD]

Fall 2014 through Fall 2018

| Fall Semester Year | Total | New | | Continuing | | Male | | Female | | Gender Not Reported | Part-time | | Full-time | |
|--------------------|-------|-------|------|------------|------|-------|------|--------|------|---------------------|-----------|-----|-----------|-------|
| | | Count | % | Count | % | Count | % | Count | % | Count | Count | % | Count | % |
| 2014 | 39 | 7 | 17.9 | 32 | 82.1 | 18 | 46.2 | 21 | 53.8 | 0 | 1 | 2.6 | 38 | 97.4 |
| 2015 | 34 | 4 | 11.8 | 30 | 88.2 | 17 | 50.0 | 17 | 50.0 | 0 | 0 | 0.0 | 34 | 100.0 |
| 2016 | 40 | 5 | 12.5 | 35 | 87.5 | 25 | 62.5 | 16 | 40.0 | -1 | 0 | 0.0 | 41 | 102.5 |
| 2017 | 29 | 7 | 24.1 | 22 | 75.9 | 16 | 55.2 | 13 | 44.8 | 0 | 0 | 0.0 | 29 | 100.0 |
| 2018 | 43 | 11 | 25.6 | 32 | 74.4 | 23 | 53.5 | 20 | 46.5 | 0 | 1 | 2.3 | 42 | 97.7 |

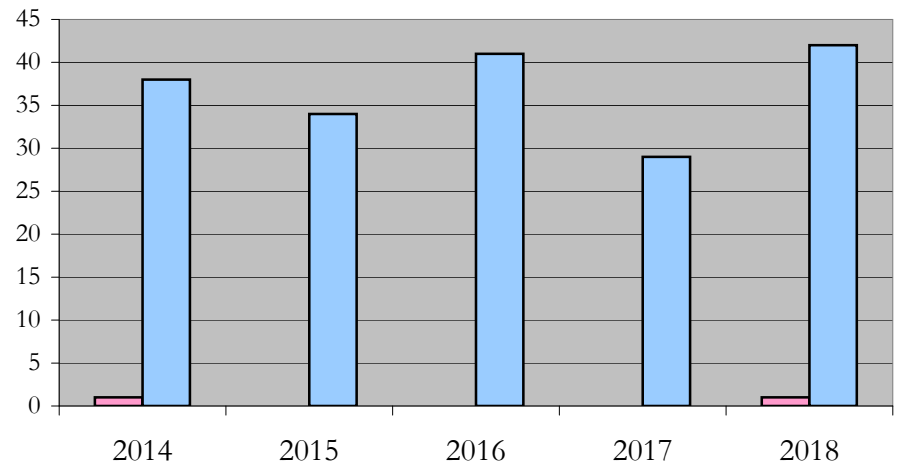
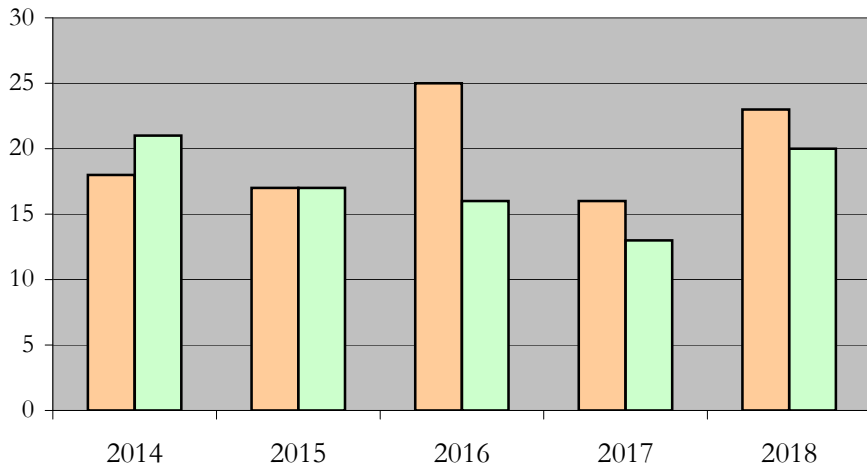

Enrollment & Degrees Conferred

by Primary/Secondary, Average Age, State Residency

Biochemistry_and_Molecular_Genetics_PHD [20FS4050PHD]

Fall 2014 through Fall 2018

| Fall Semester Year | Enrollment | | | Average Age | | | State Residency of Total Enrollment | | | | | |
|--------------------|------------|---------|-----------|---------------------|----------------------------|--------------------------------|-------------------------------------|----------------|-----------------------|------------------|----------------|-----------------------|
| | Total | Primary | Secondary | Fall New Enrollment | Fall Continuing Enrollment | Academic Year Graduating Class | Residents | | | Non-Residents | | |
| | | | | | | | Total Enrollment | New Enrollment | Continuing Enrollment | Total Enrollment | New Enrollment | Continuing Enrollment |
| 2014 | 39 | 39 | 0 | 27 | 28 | 31 | 16 | 0 | 16 | 23 | 7 | 16 |
| 2015 | 34 | 34 | 0 | 28 | 29 | 29 | 17 | 1 | 16 | 17 | 3 | 14 |
| 2016 | 40 | 40 | 0 | 27 | 28 | 30 | 21 | 0 | 21 | 19 | 5 | 14 |
| 2017 | 29 | 29 | 0 | 25 | 29 | 31 | 17 | 7 | 10 | 12 | 0 | 12 |
| 2018 | 43 | 43 | 0 | 25 | 28 | 29 | 27 | 10 | 17 | 16 | 1 | 15 |

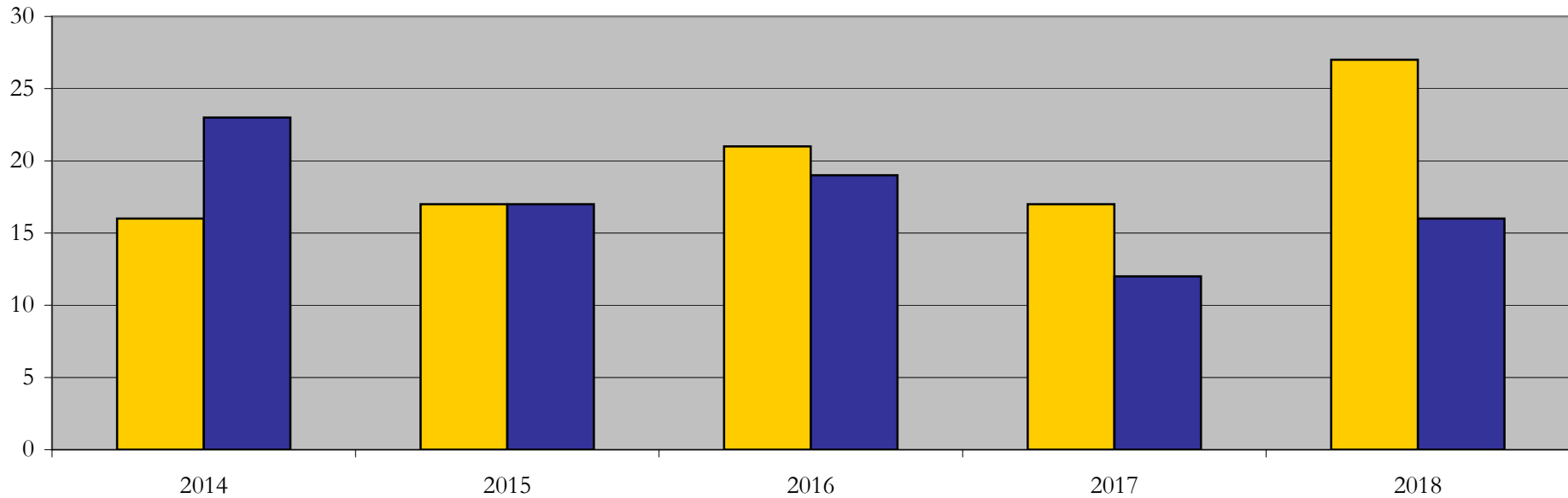

Degrees Conferred by Race/Ethnicity

Biochemistry_and_Molecular_Genetics_PHD [20FS4050PHD]
AY2011-12 through 2015-16

| Academic Year | Total | Under Represented Minorities (URM) | | | | | | | | Asian | | Native Hawaiian or Pacific | | White | | Two or More Races | | International | | Not Reported |
|---------------|-------|------------------------------------|-----|---------------------------|------|-------------------|------|-----------|------|-------|------|----------------------------|-----|-------|------|-------------------|-----|---------------|------|--------------|
| | | American Indian or Alaska Native | | Black or African American | | Hispanic / Latino | | URM Total | | Count | % | Count | % | Count | % | Count | % | Count | % | |
| | | Count | % | Count | % | Count | % | Count | % | | | | | | | | | | | |
| 2013 - 2014 | 8 | 0 | 0.0 | 1 | 12.5 | 0 | 0.0 | 1 | 12.5 | 0 | 0.0 | 0 | 0.0 | 1 | 12.5 | 0 | 0.0 | 6 | 75.0 | 0 |
| 2014 - 2015 | 4 | 0 | 0.0 | 0 | 0.0 | 1 | 25.0 | 1 | 25.0 | 0 | 0.0 | 0 | 0.0 | 2 | 50.0 | 0 | 0.0 | 1 | 25.0 | 0 |
| 2015 - 2016 | 6 | 0 | 0.0 | 0 | 0.0 | 0 | 0.0 | 0 | 0.0 | 3 | 50.0 | 0 | 0.0 | 1 | 16.7 | 0 | 0.0 | 2 | 33.3 | 0 |
| 2016 - 2017 | 4 | 0 | 0.0 | 0 | 0.0 | 0 | 0.0 | 0 | 0.0 | 0 | 0.0 | 0 | 0.0 | 3 | 75.0 | 0 | 0.0 | 1 | 25.0 | 0 |
| 2017 - 2018 | 8 | 0 | 0.0 | 0 | 0.0 | 0 | 0.0 | 0 | 0.0 | 1 | 12.5 | 0 | 0.0 | 3 | 37.5 | 0 | 0.0 | 4 | 50.0 | 0 |

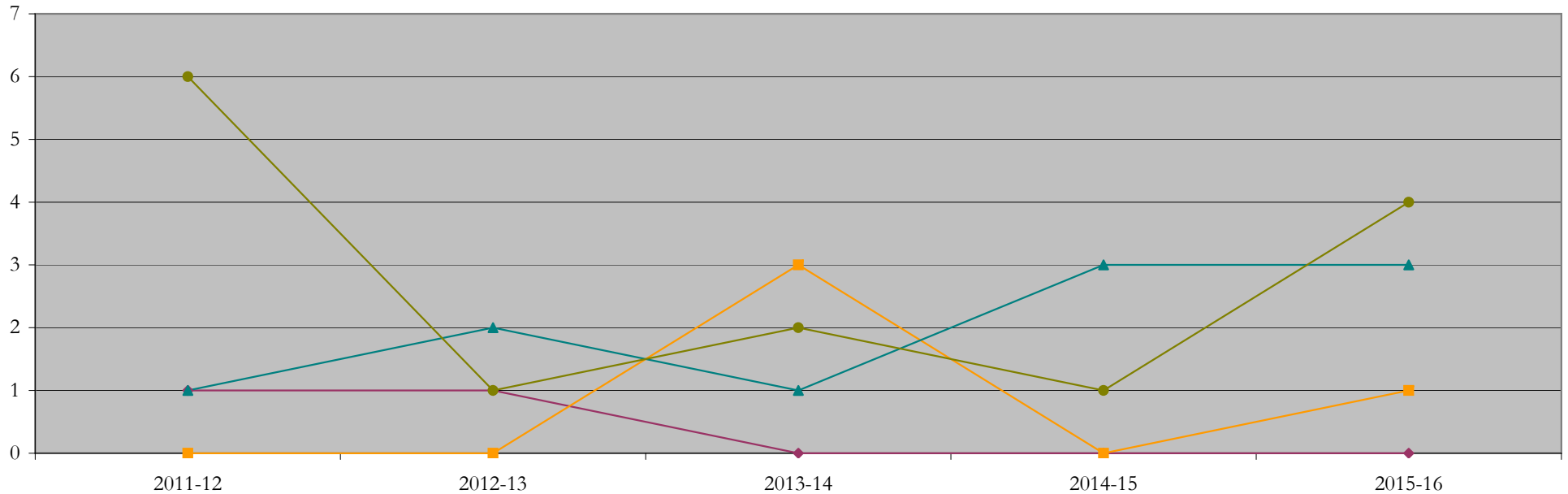

Notes: 1) URM stands for Under-Represented Minority and includes American Indian or Alaska Native; Black or African-American; Hispanic / Latino race/ethnicity groups
2) Individual URM groups, Native Hawaiian Pacific Islander, Two or More Races, and Other race/ethnicity categories left off this chart due to relatively low numbers

Degrees Conferred

by Gender

Biochemistry_and_Molecular_Genetics_PHD [20FS4050PHD]

AY2011-12 through 2015-16

| Academic Year | Total | Male | | Female | | Not Reported |
|---------------|-------|-------|------|--------|------|--------------|
| | | Count | % | Count | % | |
| 2013 - 2014 | 8 | 4 | 50.0 | 4 | 50.0 | 0 |
| 2014 - 2015 | 4 | 2 | 50.0 | 2 | 50.0 | 0 |
| 2015 - 2016 | 6 | 1 | 16.7 | 5 | 83.3 | 0 |
| 2016 - 2017 | 4 | 2 | 50.0 | 2 | 50.0 | 0 |
| 2017 - 2018 | 8 | 5 | 62.5 | 3 | 37.5 | 0 |

